ProbeChem®
Expedite Your Scientific Research

Certificate of Analysis

WWW.PROBECHEM.COM

Global Supplier of Chemical Probes, Inhibitors & Agonists.

Product Name : MGL-3196
Cat. No. : PC-42920
CAS No. : 920509-32-6
Batch No. : PC-4292001
Chemical Name : 1,2,4-Triazine-6-carbonitrile, 2-[3,5-dichloro-4-[[1,6-dihydro-5-(1-methylethyl)-6-oxo-3-pyridazinyl]oxy]phenyl]-2,3,4,5-tetrahydro-3,5-dioxo-

PHYSICAL AND CHEMICAL PROPERTIES

Molecular Weight : 435.221
Molecular Formula : $C_{17}H_{12}Cl_2N_6O_4$
Storage :

Powder	-20°C	3 years
	4°C	2 years
In solvent	-80°C	6 months
	-20°C	1 month

Chemical Structure :

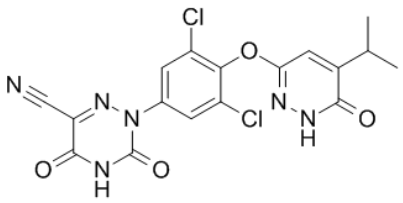

ANALYTICAL DATA

Appearance : Solid powder
^{1}H NMR Spectrum : Consistent with
HPLC : Consistent with
NP : Consistent with
Purity (HPLC) : >98%
Conclusion : The product has been tested and complies with the given specifications.

Caution: Product has not been fully validated for medical applications. Lab Use Only!

E-mail: tech@probechem.com